



**OFFICE OF STATEWIDE HEALTH PLANNING AND DEVELOPMENT
FACILITIES DEVELOPMENT DIVISION**

**APPLICATION FOR OSHPD SPECIAL SEISMIC
CERTIFICATION PREAPPROVAL (OSP)**

| OFFICE USE ONLY | |
|-----------------|------------|
| APPLICATION #: | OSP – 0635 |

OSHPD Special Seismic Certification Preapproval (OSP)

Type: New Renewal

Manufacturer Information

Manufacturer: Firetrol Inc.

Manufacturer's Technical Representative: Felix Turcotte

Mailing Address: 4100 Desserte Sud, (A-440 Ouest), Laval, Quebec, H7T 0H3, Canada

Telephone: 514-334-2503 Email: felixt@tornatech.com

Product Information

Product Name: Electric & Diesel Fire Pump Controllers

Product Type: Fire Pump Controller

Product Model Number: Varies, see Attachment
(List all unique product identification numbers and/or part numbers)

General Description: Electric and diesel fire pump controllers with various subcomponents with carbon or stainless steel enclosures.

Mounting Description: Rigid base/wall and Rigid wall mounted

Applicant Information

Applicant Company Name: TRU Compliance, by Structural Integrity Associates, Inc.

Contact Person: Galen Reid

Mailing Address: 5215 Hellyer Ave., Suite 210, San Jose, CA 95138

Telephone: 541-604-7225 Email: greid@structint.com

I hereby agree to reimburse the Office of Statewide Health Planning and Development review fees in accordance with the California Administrative Code, 2016.

Signature of Applicant:  Date: 11/14/2019

Title: Program Manager Company Name: TRU Compliance, by Structural Integrity Associates, Inc.

Access to Safe, Quality Healthcare Environments that Meet California's Diverse and Dynamic Needs

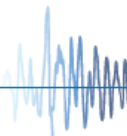



**OFFICE OF STATEWIDE HEALTH PLANNING AND DEVELOPMENT
FACILITIES DEVELOPMENT DIVISION**

California Licensed Structural Engineer Responsible for the Engineering and Test Report(s)

Company Name: TRU Compliance, by Structural Integrity Associates, Inc.

Name: Andrew M. Coughlin California License Number: S6082

Mailing Address: 5215 Hellyer Ave., Suite 210, San Jose, CA 95138

Telephone: 844-878-0200 Email: acoughlin@structint.com

Supports and Attachments Preapproval

Supports and attachments are preapproved under OPM-
(Separate application for OSHPD Preapproval of Manufacturer's Certification (OPM) of Supports and attachments is required)

Supports and attachments are not preapproved

Certification Method

Testing in accordance with: ICC-ES AC156

Other (Please Specify): _____

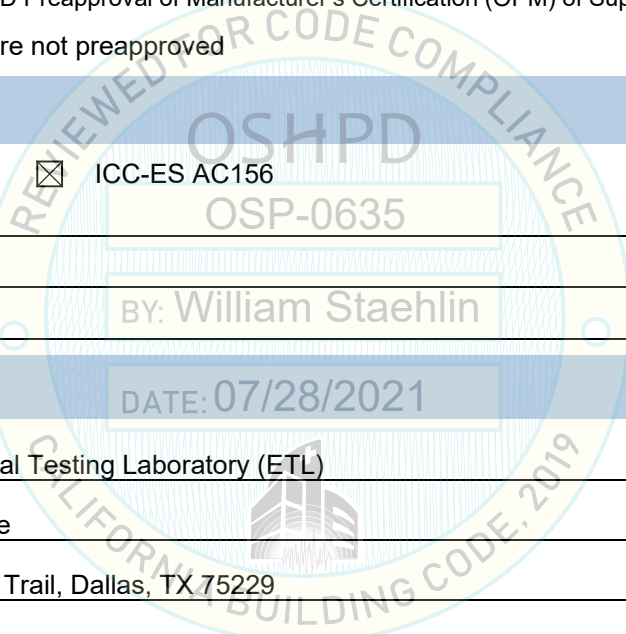

Testing Laboratory

Company Name: Environmental Testing Laboratory (ETL)

Contact Name: Jeremy Lange

Mailing Address: 11034 Indian Trail, Dallas, TX 75229

Telephone: 972-247-9657 Email: jeremy@etldallas.com

Company Name: Clark Testing

Contact Name: Devon Lohr

Mailing Address: 1801 Route 51, Jefferson Hills, PA 15025

Telephone: 412-387-1026 Email: dlohr@clarktesting.com

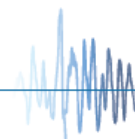



OFFICE OF STATEWIDE HEALTH PLANNING AND DEVELOPMENT
FACILITIES DEVELOPMENT DIVISION

Seismic Parameters

Design in accordance with ASCE 7-10 Chapter 13: [X] Yes [] No

Design Basis of Equipment or Components (Fp/Wp) = 1.50 (SDS = 2.00); 1.44 (SDS = 3.20)

SDS (Design spectral response acceleration at short period, g) = 2.0 (z/h = 1.0); 3.2 (z/h = 0.0)

ap (In-structure equipment or component amplification factor) = 2.5

Rp (Equipment or component response modification factor) = 6.0

Omega_0 (System overstrength factor) = 2.0

Ip (Importance factor) = 1.5

z/h (Height factor ratio) = 1 and 0

Equipment or Component Natural Frequencies (Hz) = See Attachment

Overall dimensions and weight (or range thereof) = See Attachment

Equipment or Components @ grade designed in accordance with ASCE 7-10 Chapter 15: [] Yes [X] No

Design Basis of Equipment or Components (V/W) =

SDS (Design spectral response acceleration at short period, g) =

SD1 (Design spectral response acceleration at 1 second period, g) =

R (Response modification coefficient) =

Omega_0 (System overstrength factor) =

Cd (Deflection amplification factor) =

Ip (Importance factor) = 1.5

Height to Center of Gravity above base =

Equipment or Component Natural Frequencies (Hz) =

Overall dimensions and weight (or range thereof) =

Tank(s) designed in accordance with ASME BPVC, 2015: [] Yes [X] No

List of Attachments Supporting Special Seismic Certification

[X] Test Report(s) [] Drawings [] Calculations [] Manufacturer's Catalog

[X] Other(s) (Please Specify): Product Matrices

OSHPD Approval (For Office Use Only) - Approval Expires on December 31, 2025

Signature: [Handwritten Signature] Date: July 28, 2021

Print Name: William Staehlin Title: Senior Structural Engineer

Special Seismic Certification Valid Up to: SDS (g) = See Above z/h = See Above

Condition of Approval (if applicable):

[Blank lines for condition of approval]

